

Lime

INFC40X400787

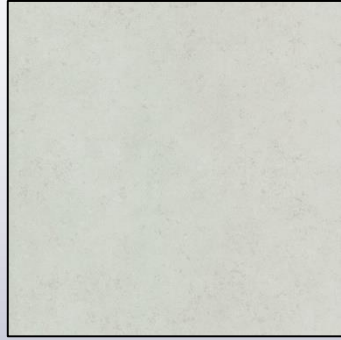

Concrete

INFC40X400783

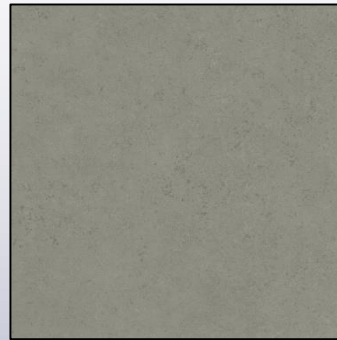

Steel

INFC40X400789



Iron

INFC40X400785

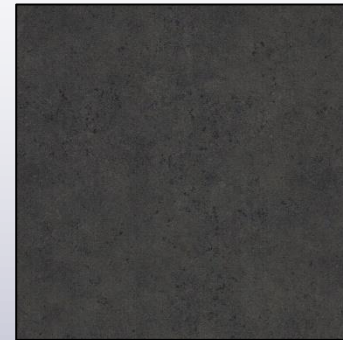

Asphalt

INFC40X400781

A contemporary range inspired by the Industrial style. All the colours work seamlessly together, allowing a mix of light and dark textures to create a well-balanced look, bringing any room into the modern.

- Affordable Ceramic Range
- Available in 5 colours
- 2 finishes (Gloss and Matt)
- 400x400
- Suitable for Floor and Wall

| M2 per Tile | PCS per Box | M2 per Box | Boxes per PLT | M2 per PLT | KG per Box | KG per PLT |
|-------------|-------------|------------|---------------|------------|------------|------------|
| 0.16        | 7           | 1.12       | 64            | 71.68      | 19.4       | 1241.6     |